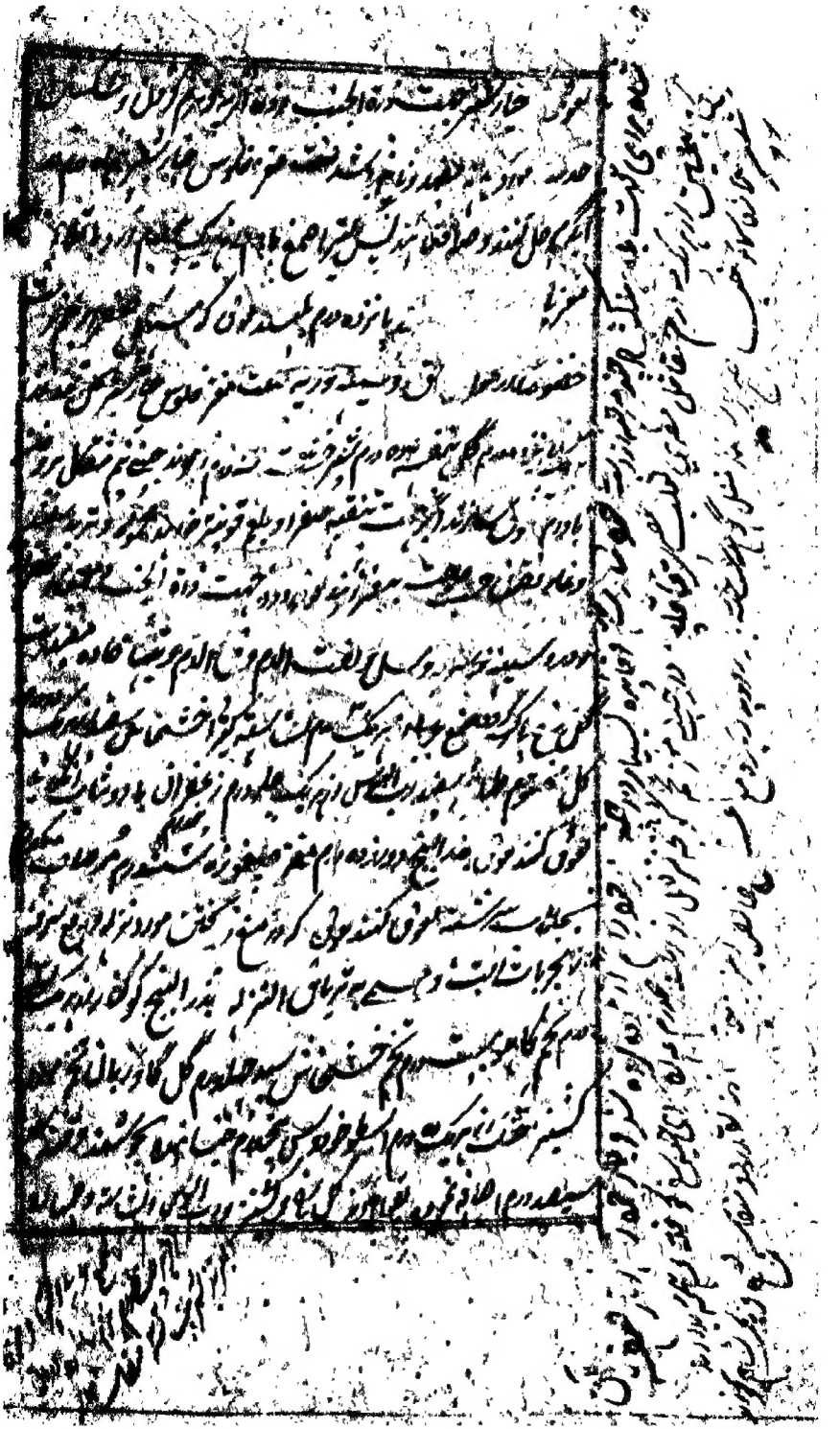

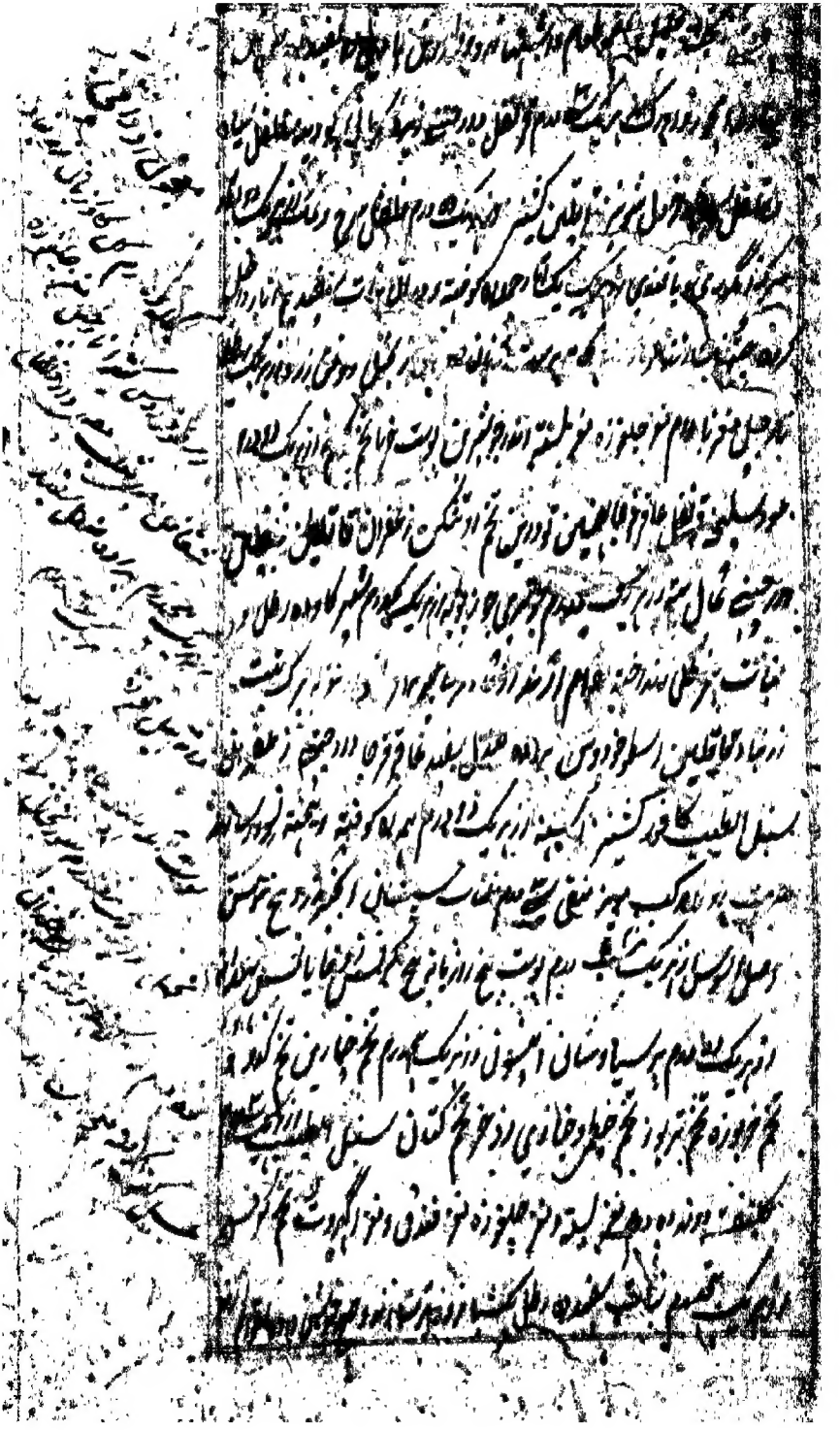

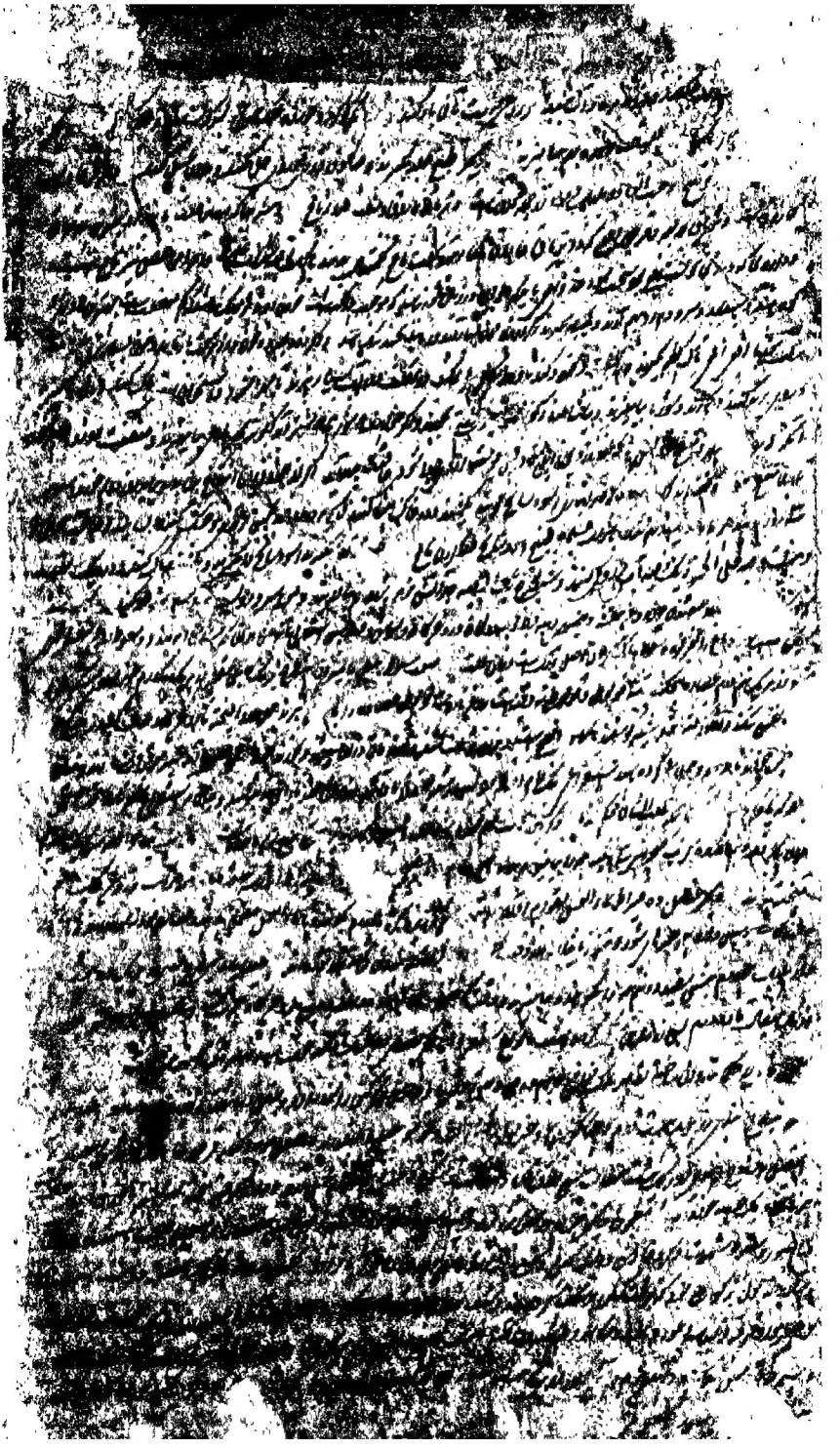

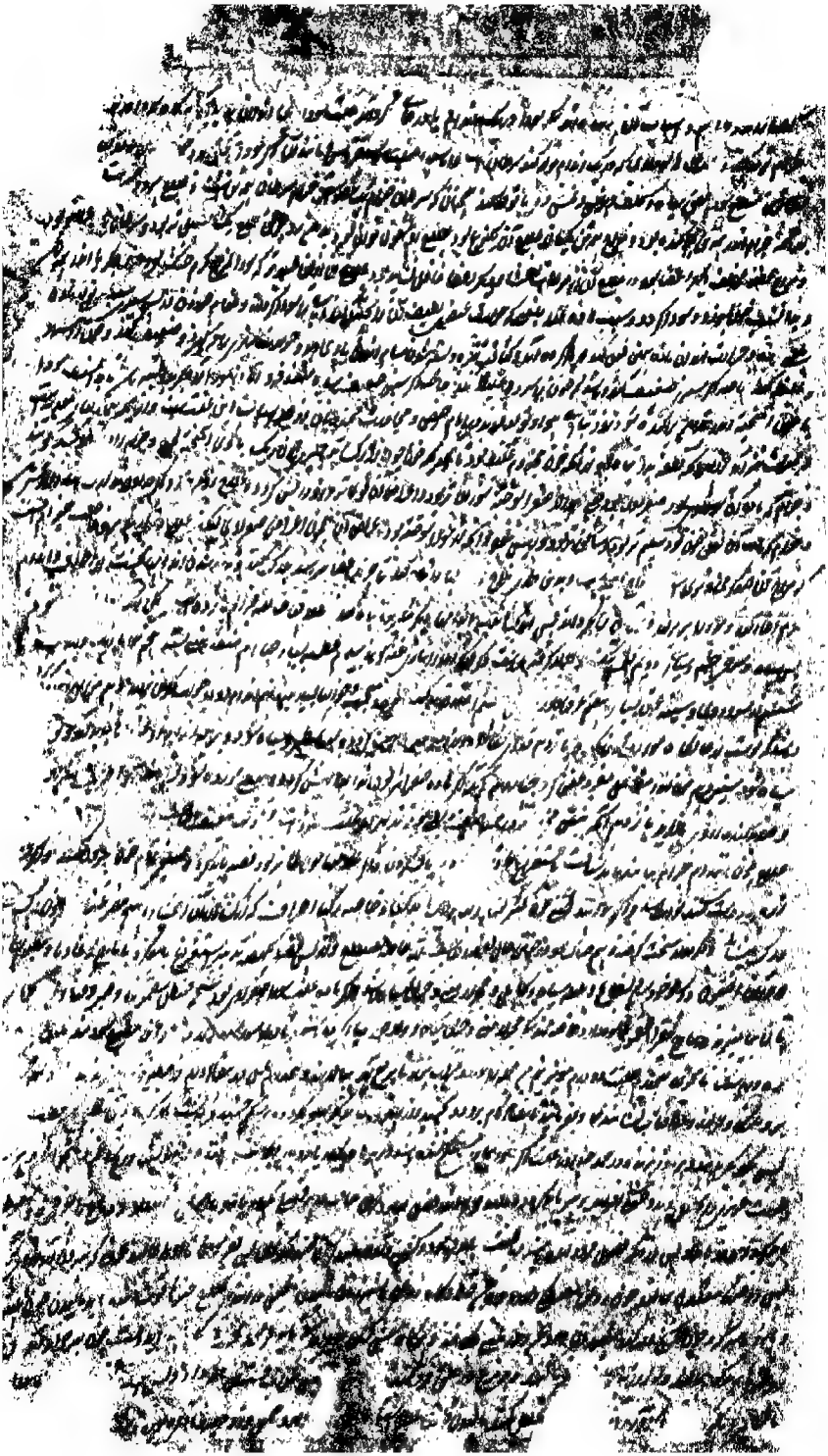

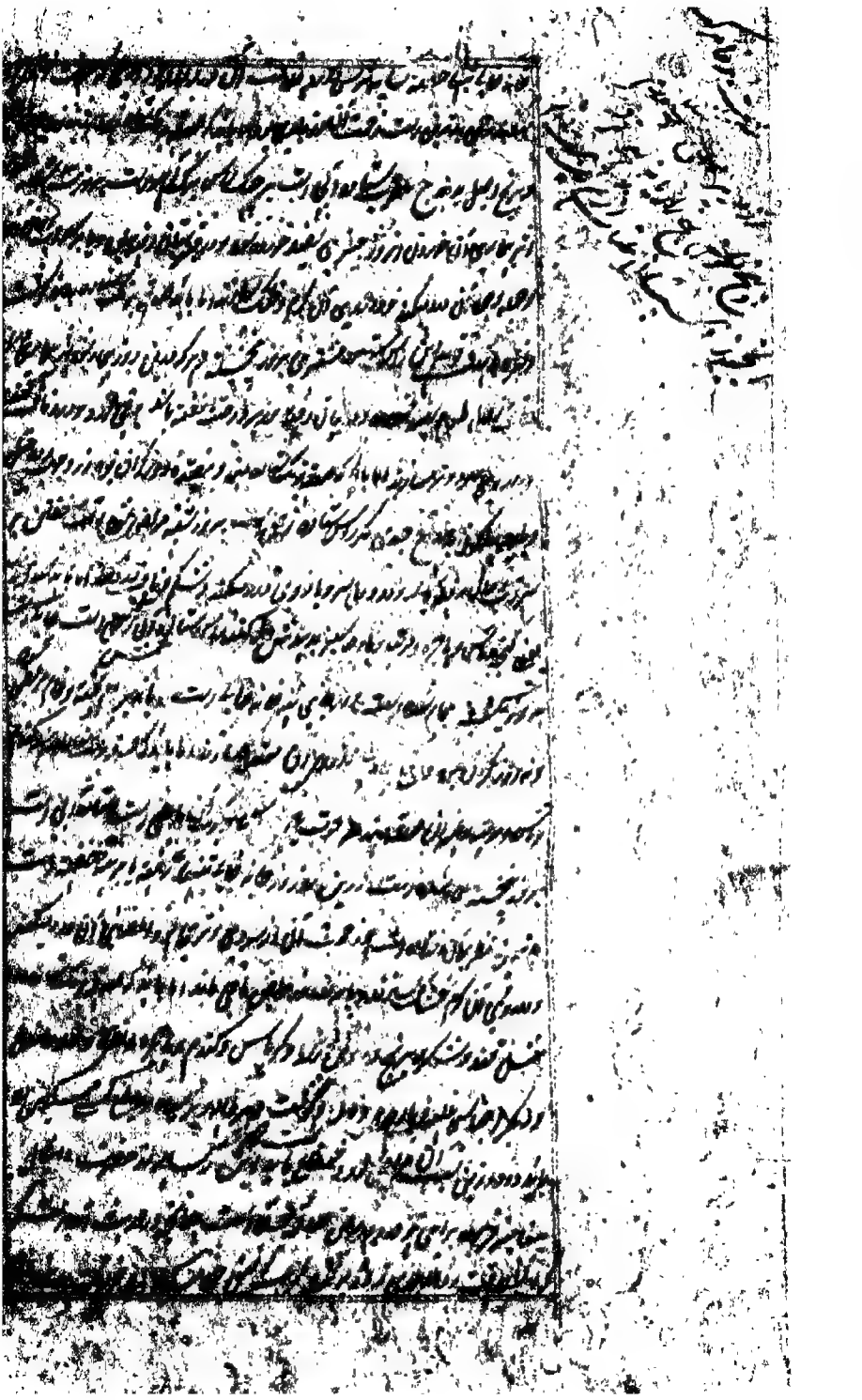

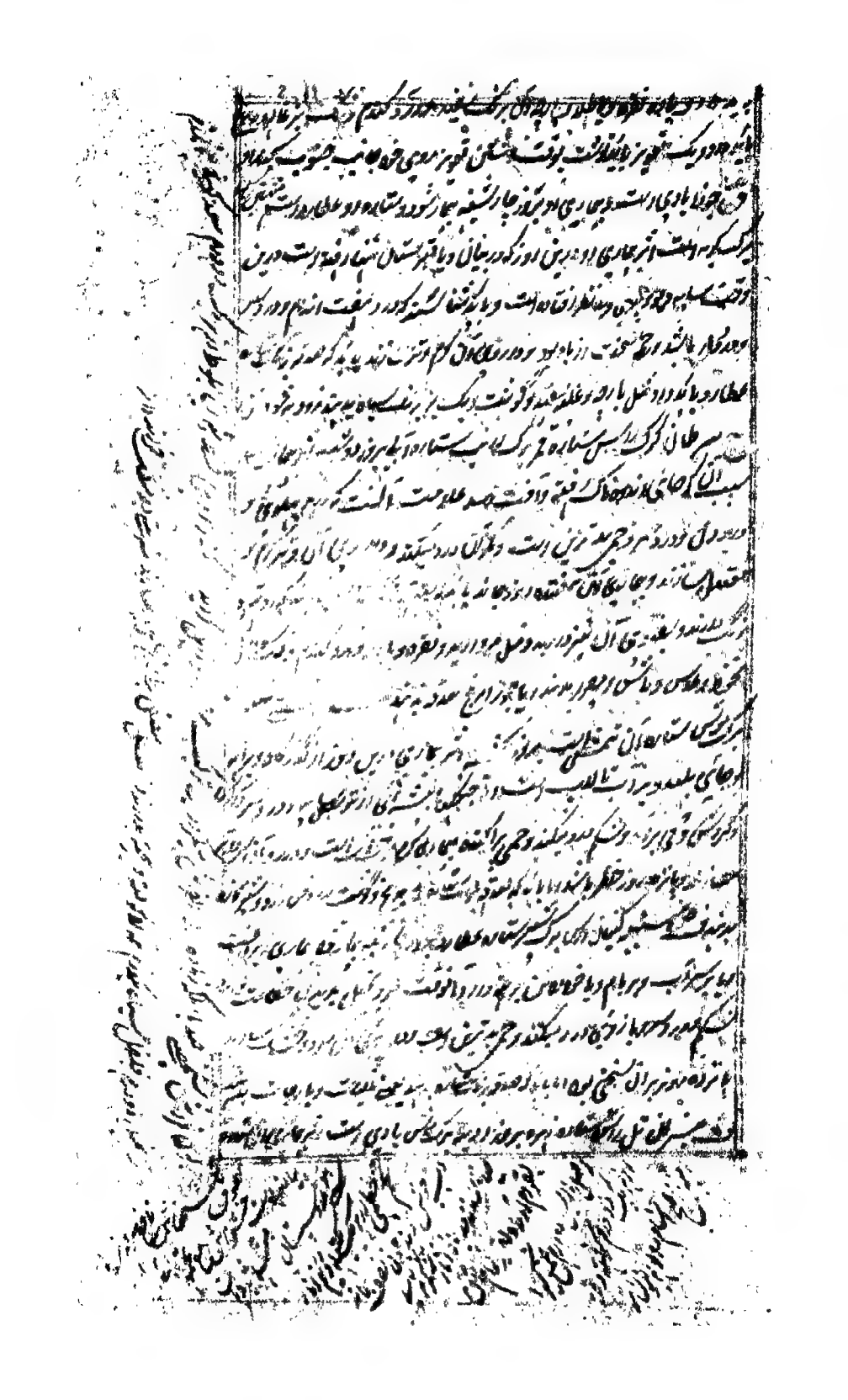

بسم الله الرحمن الرحیم

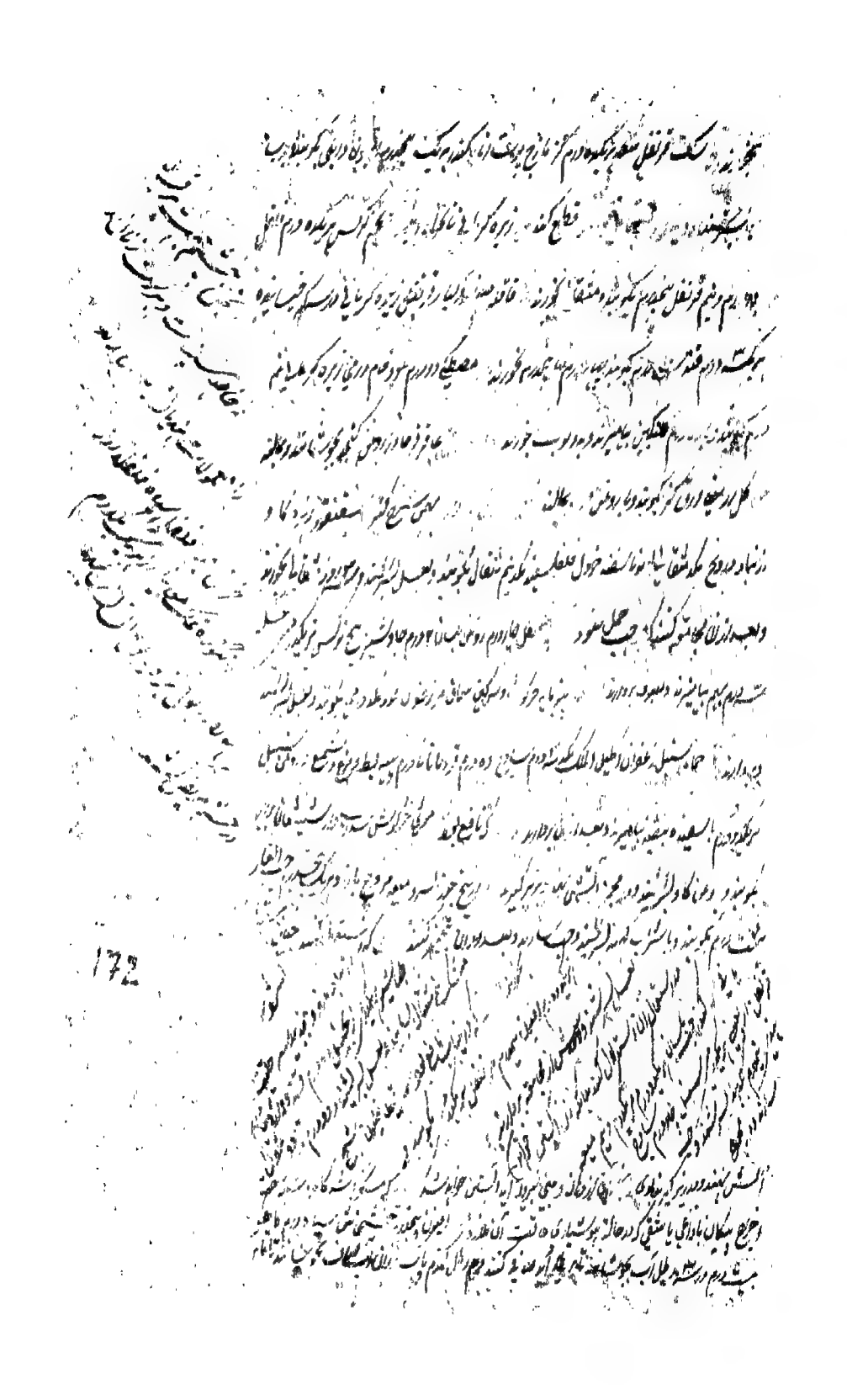

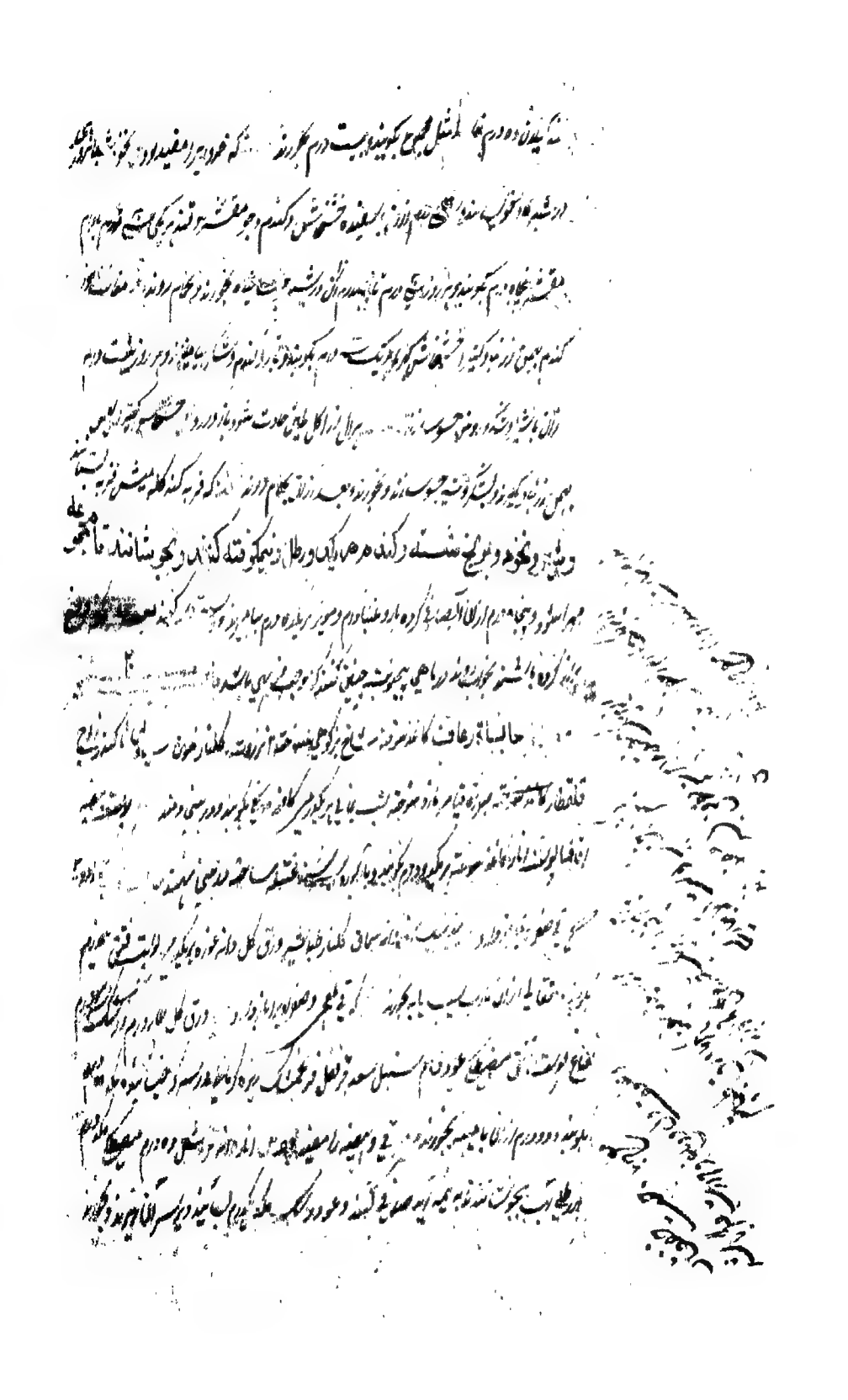

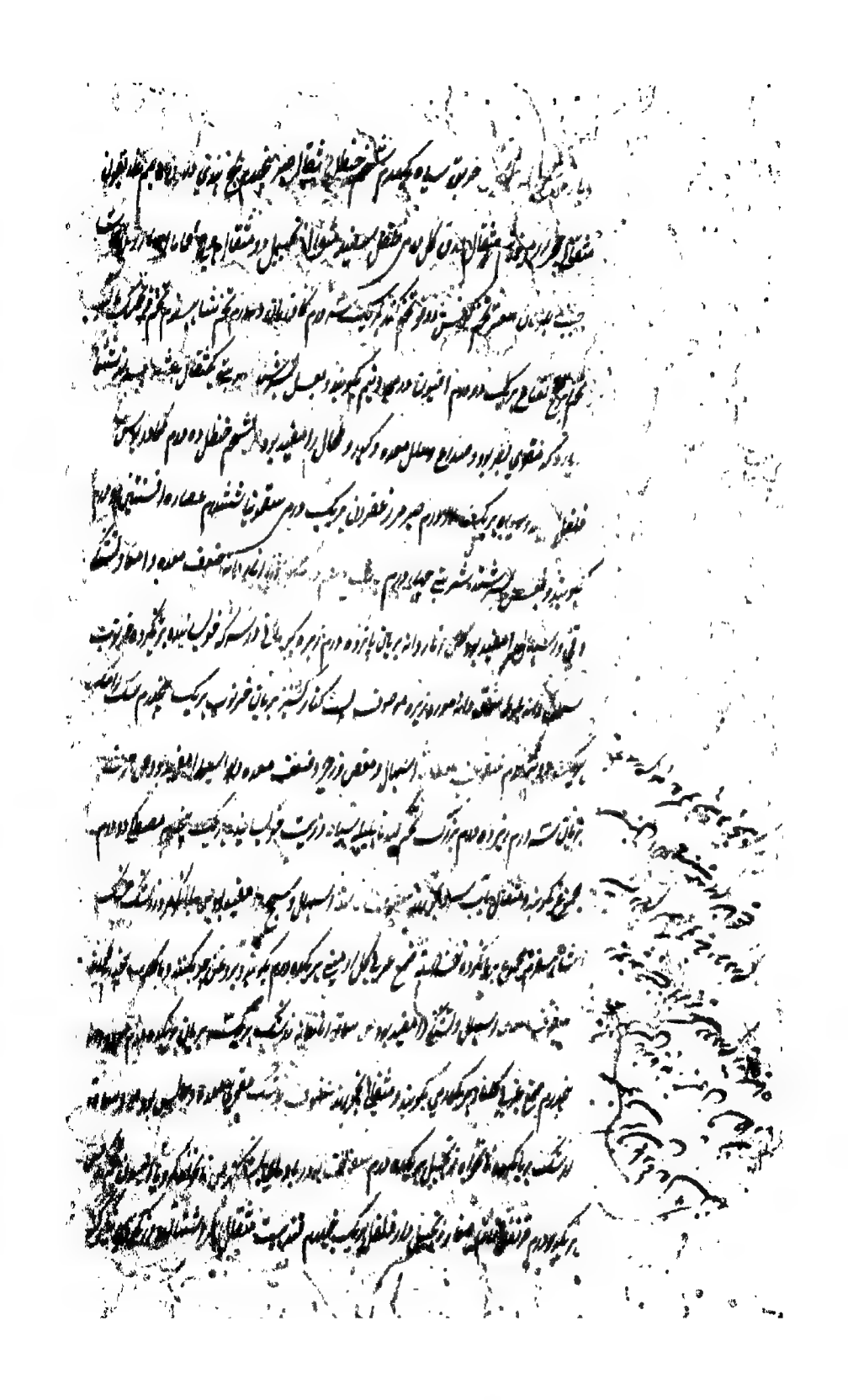

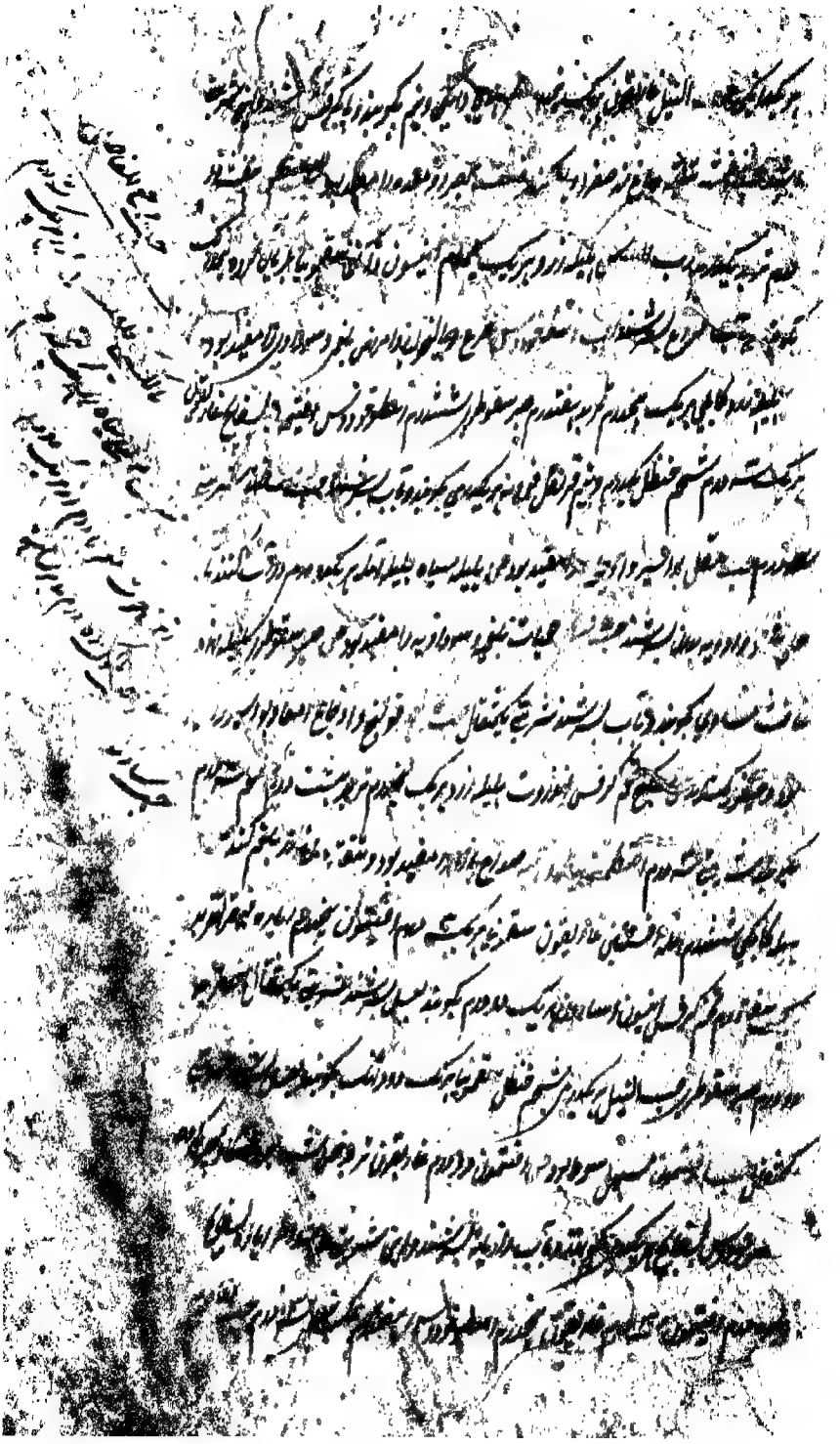

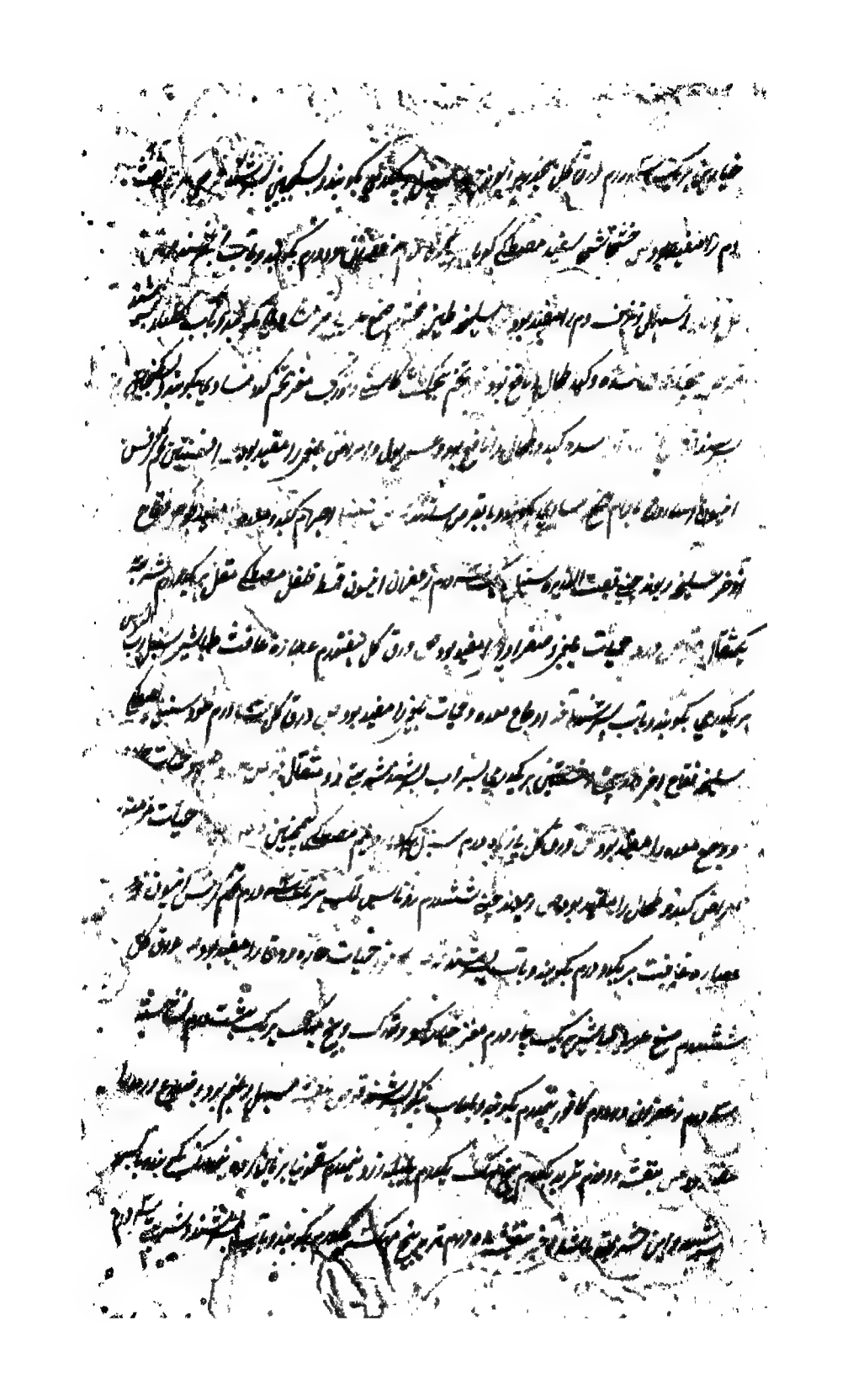

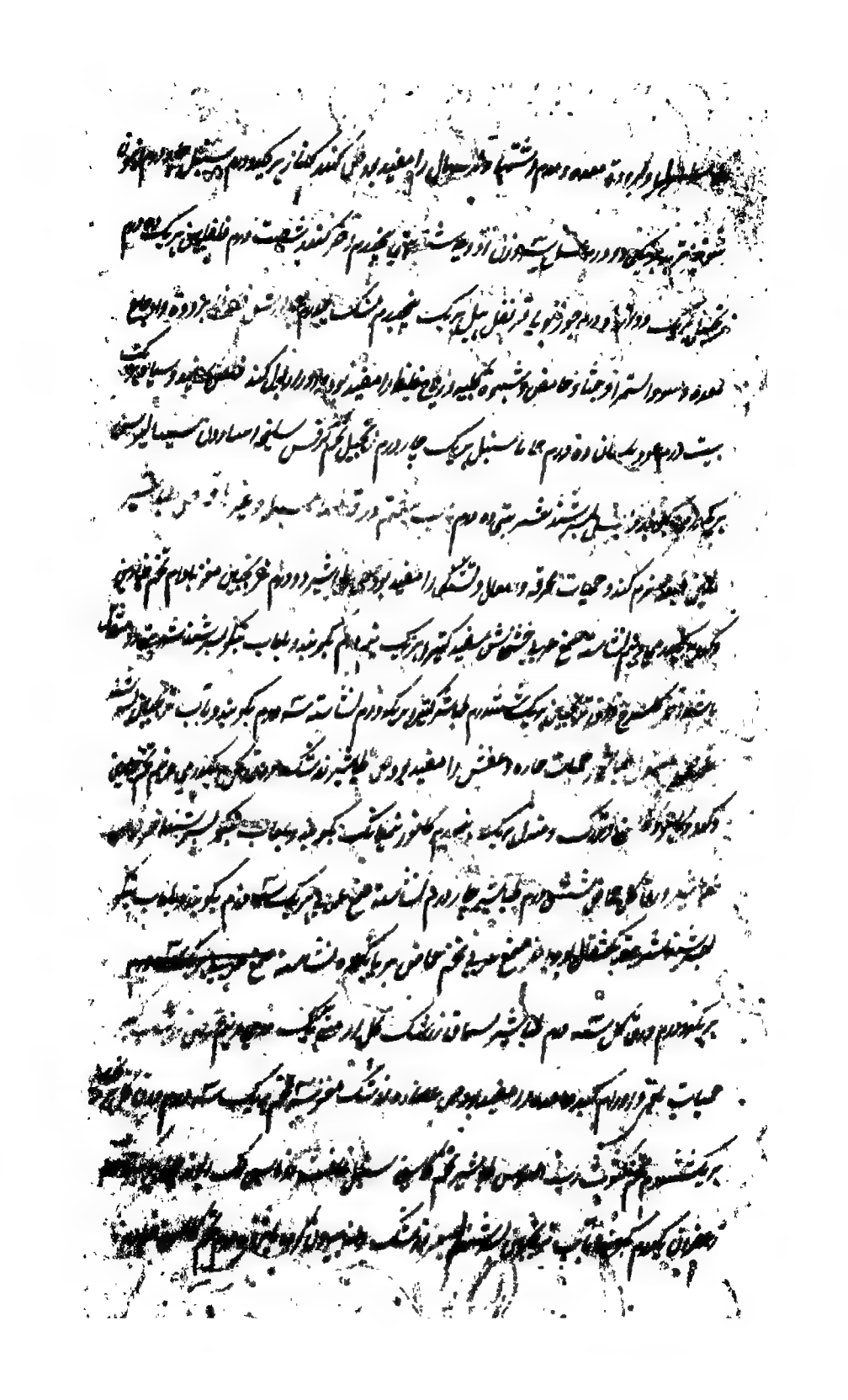

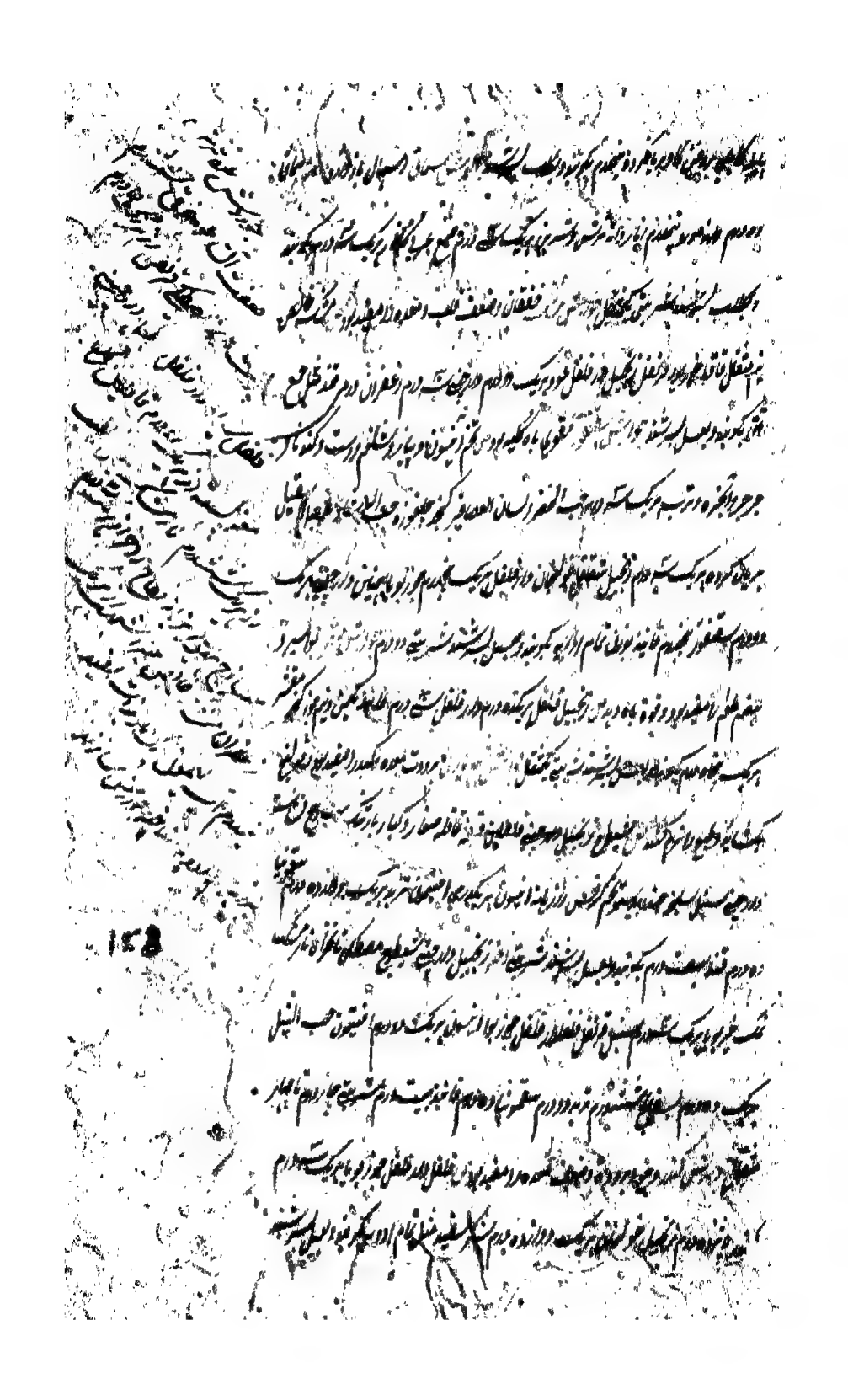

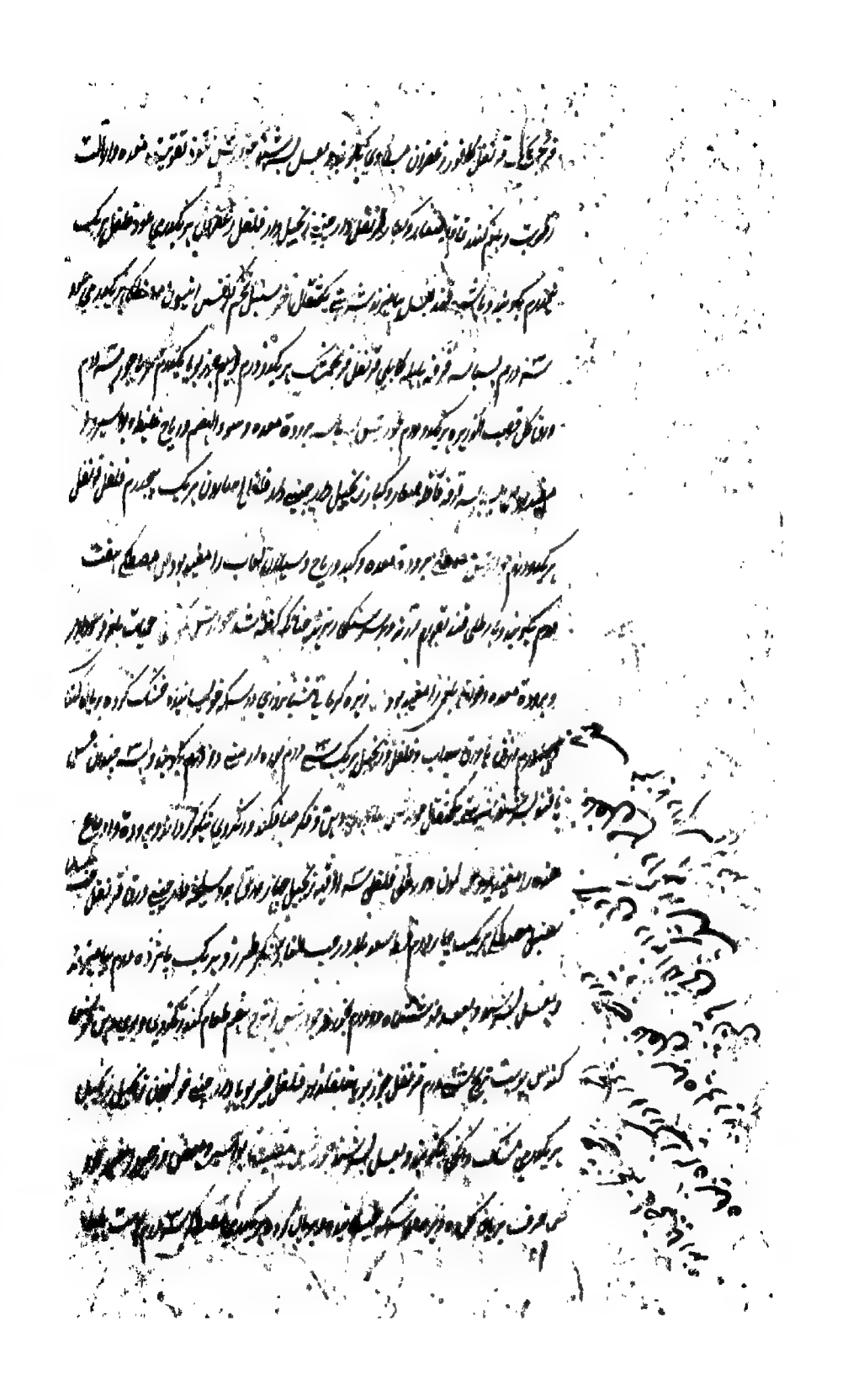

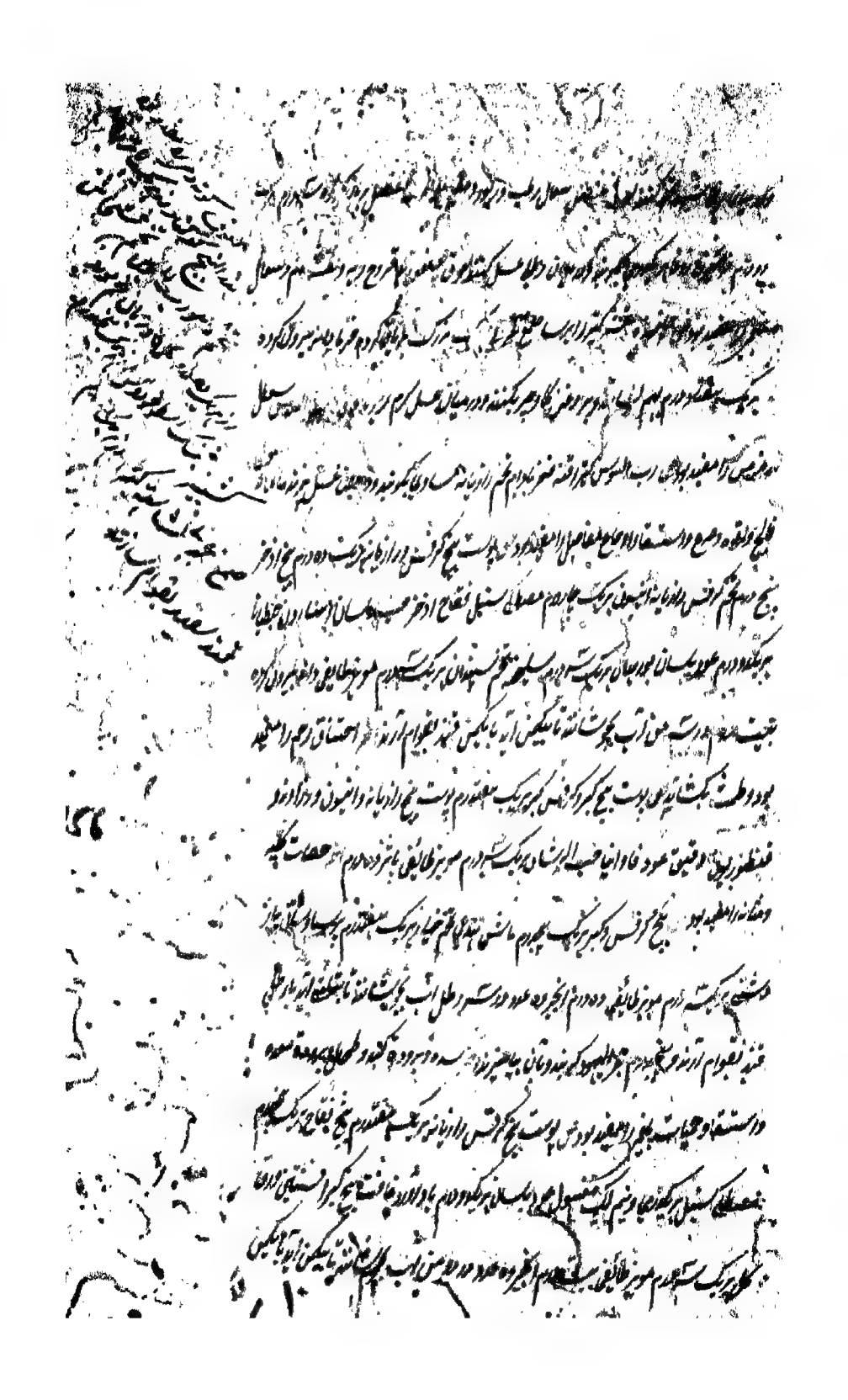

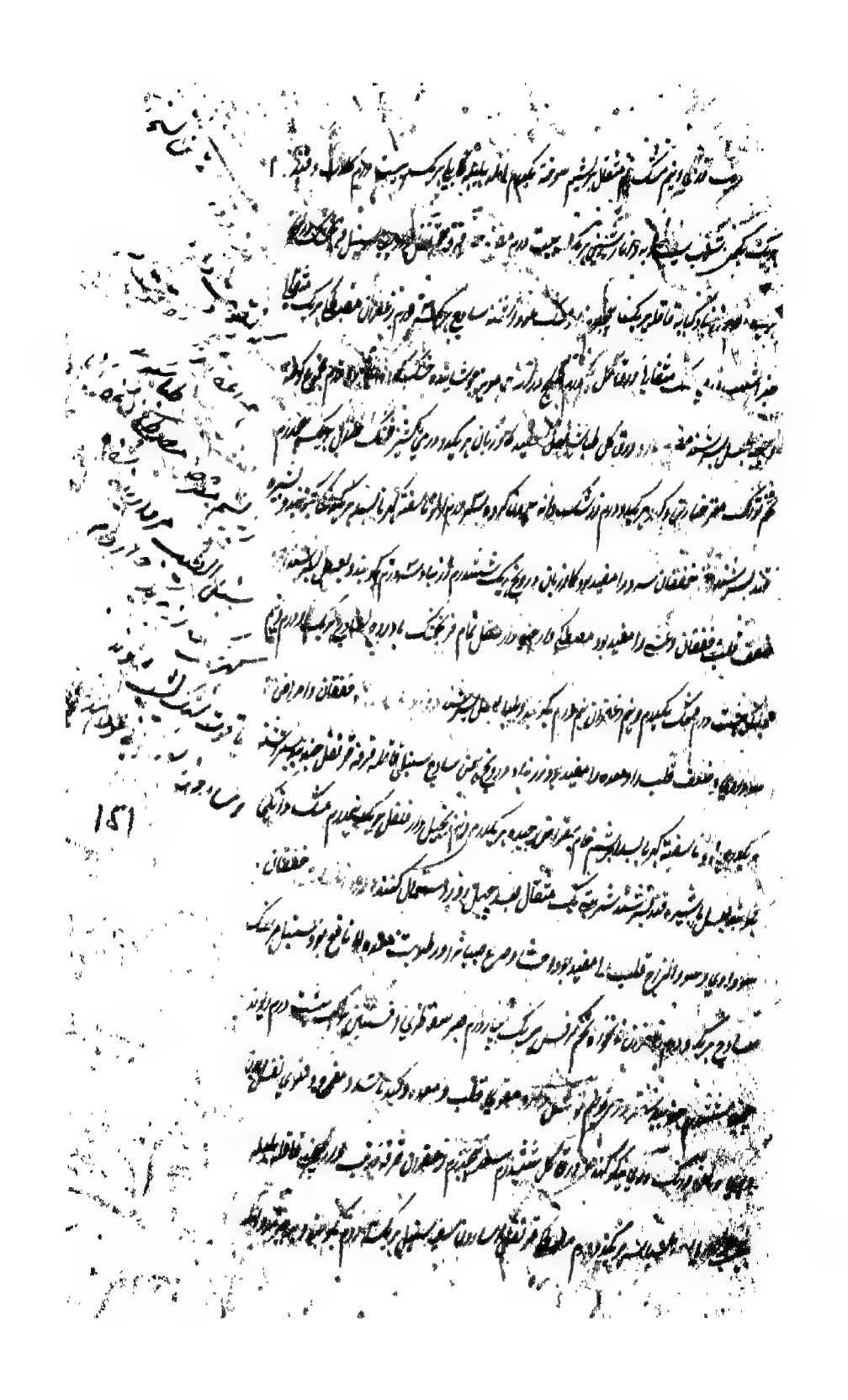

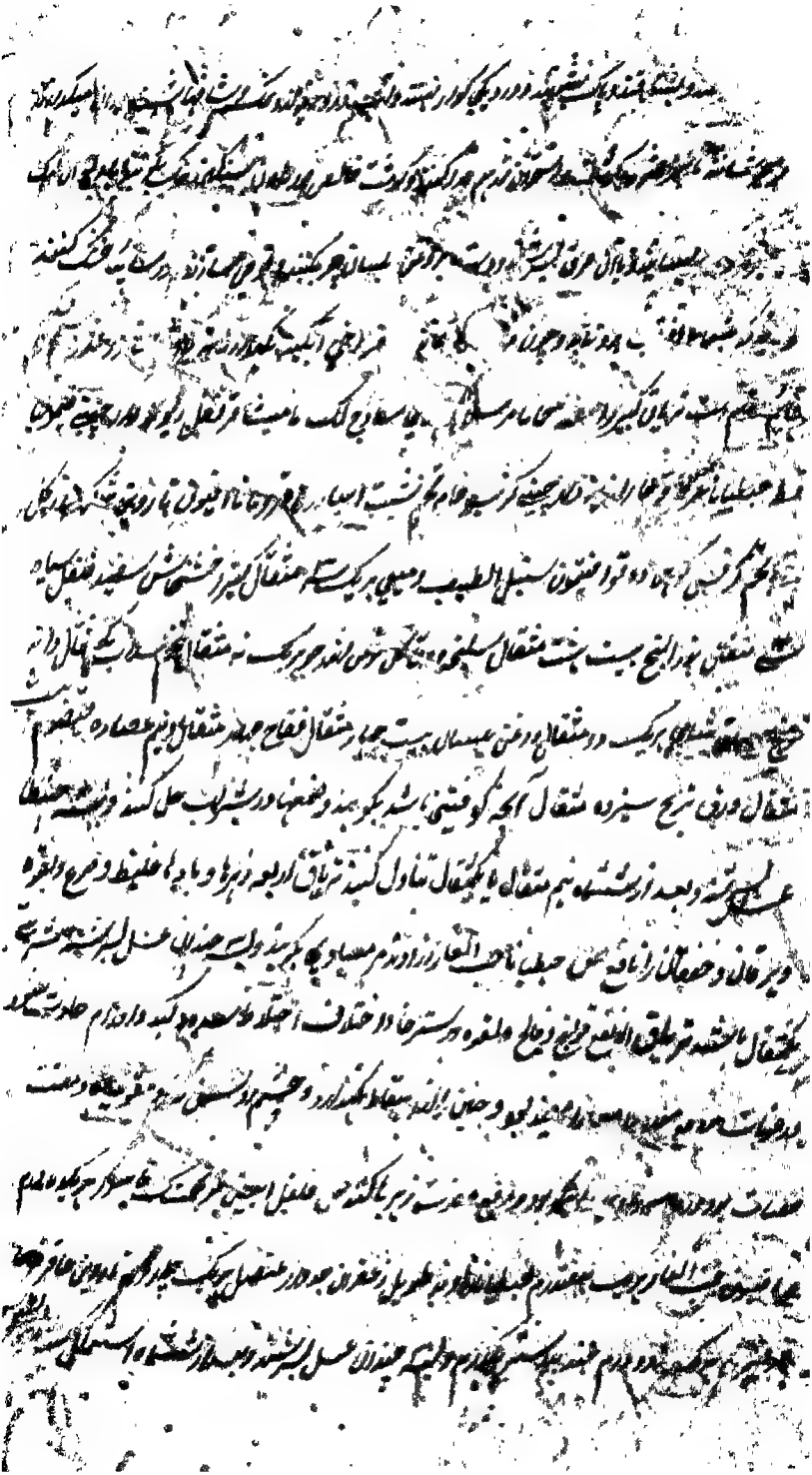

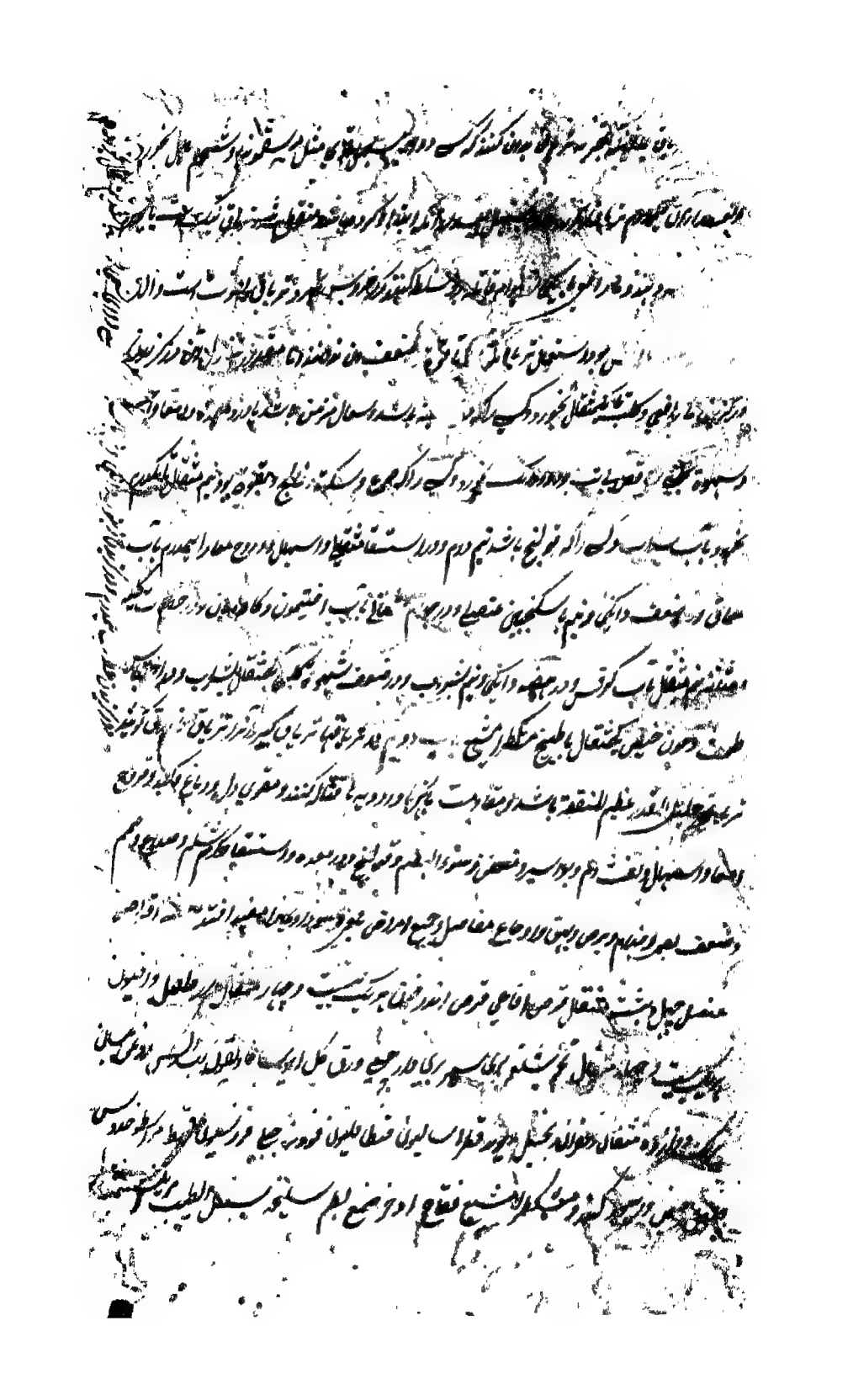

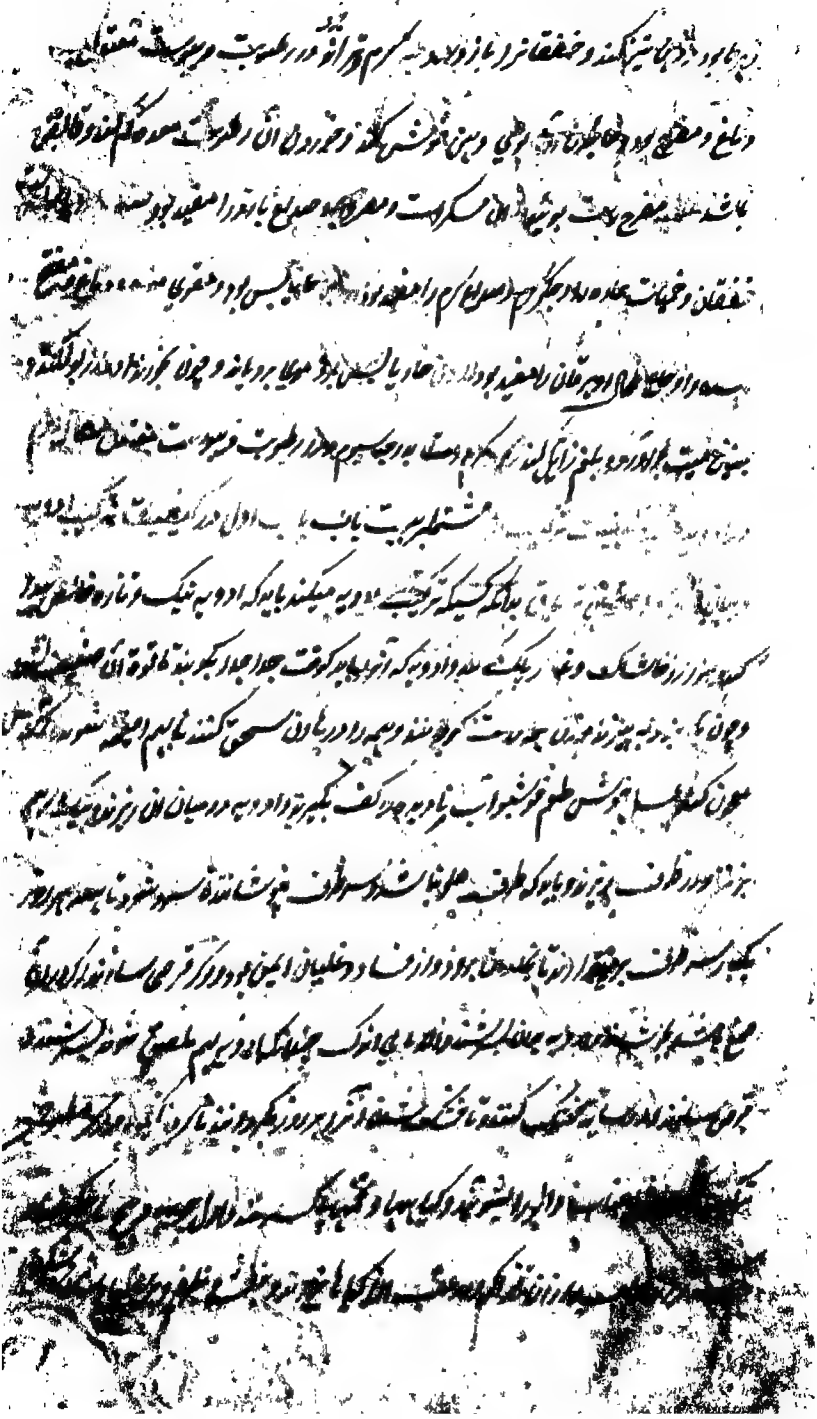

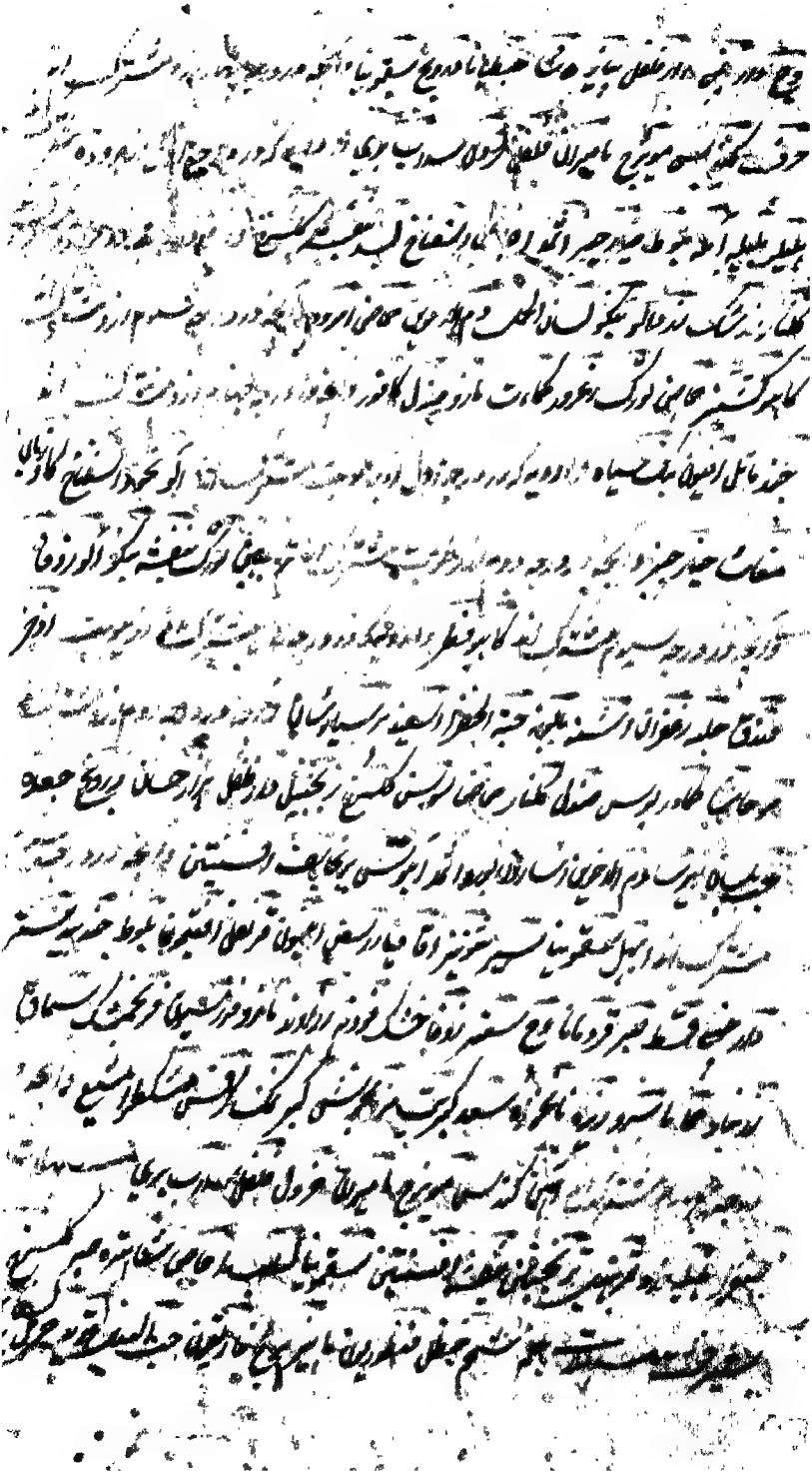

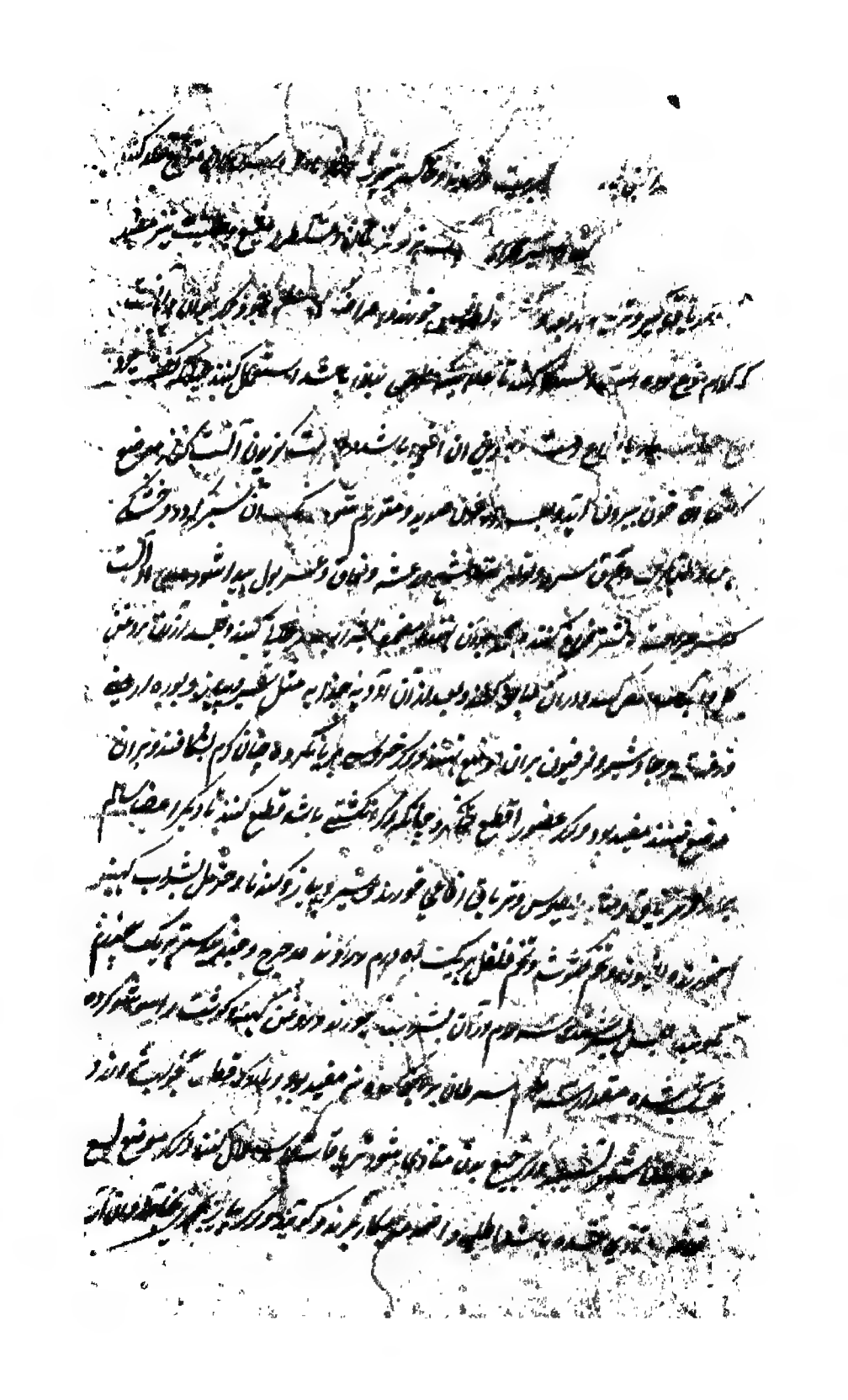

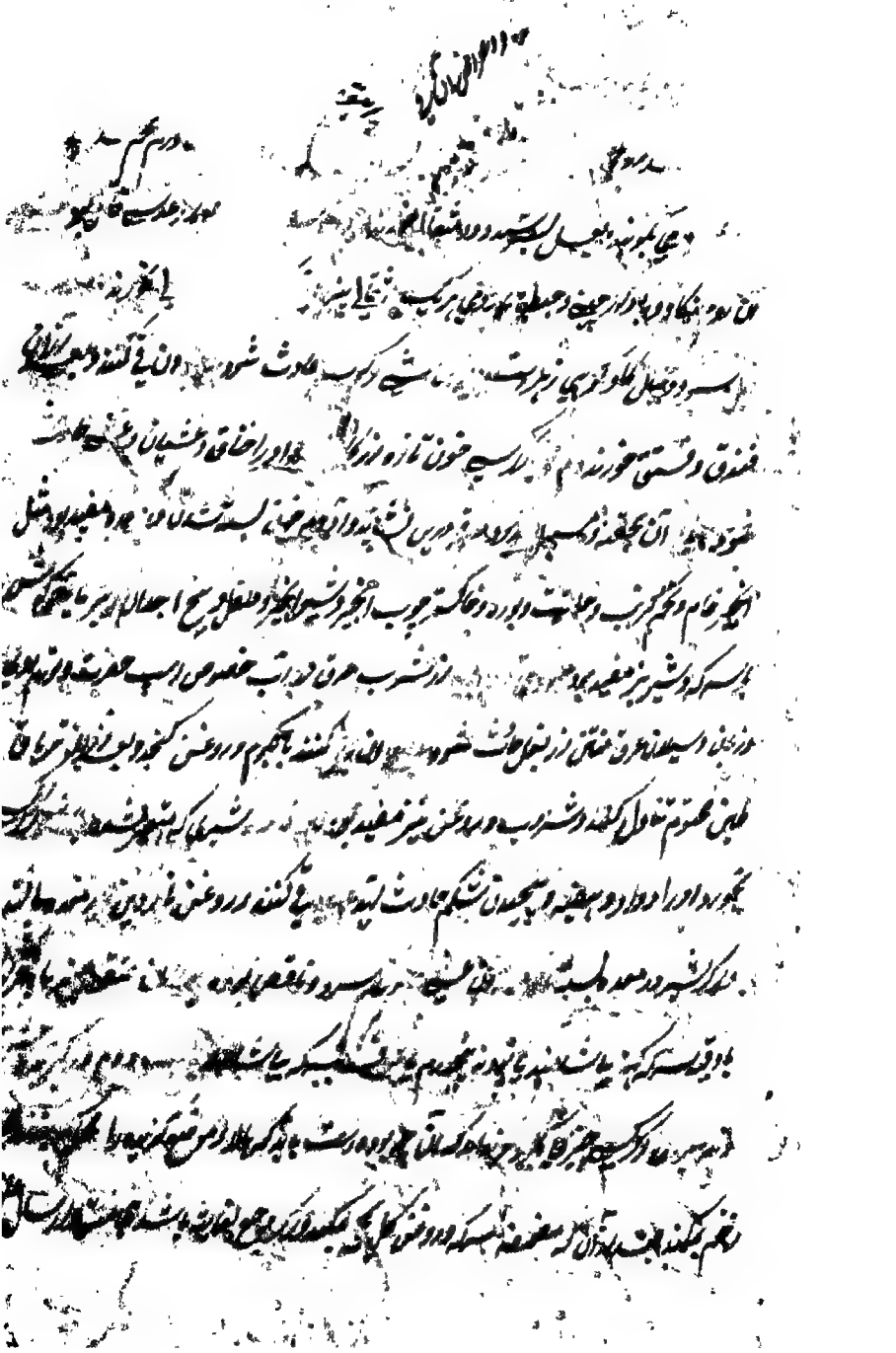

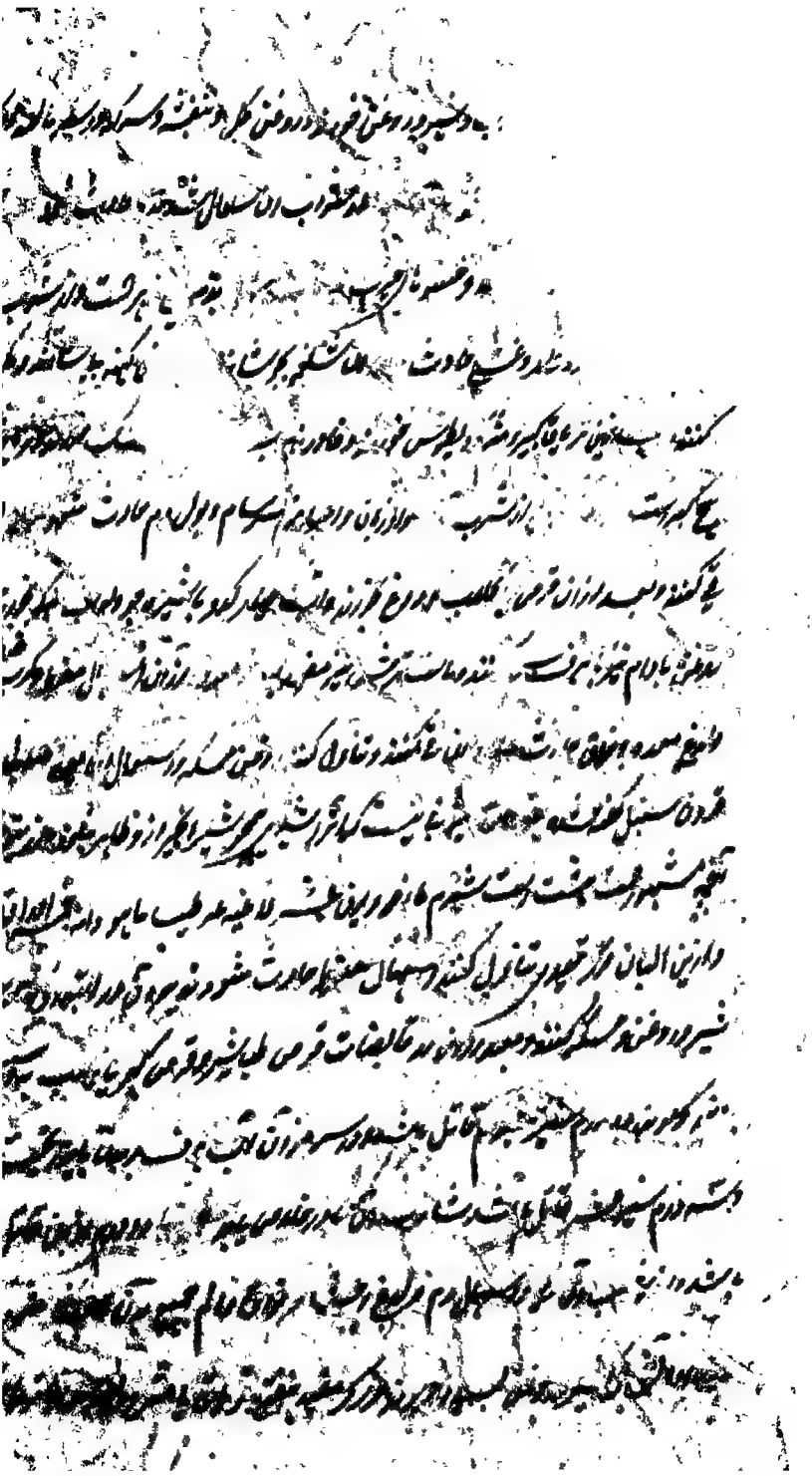

131

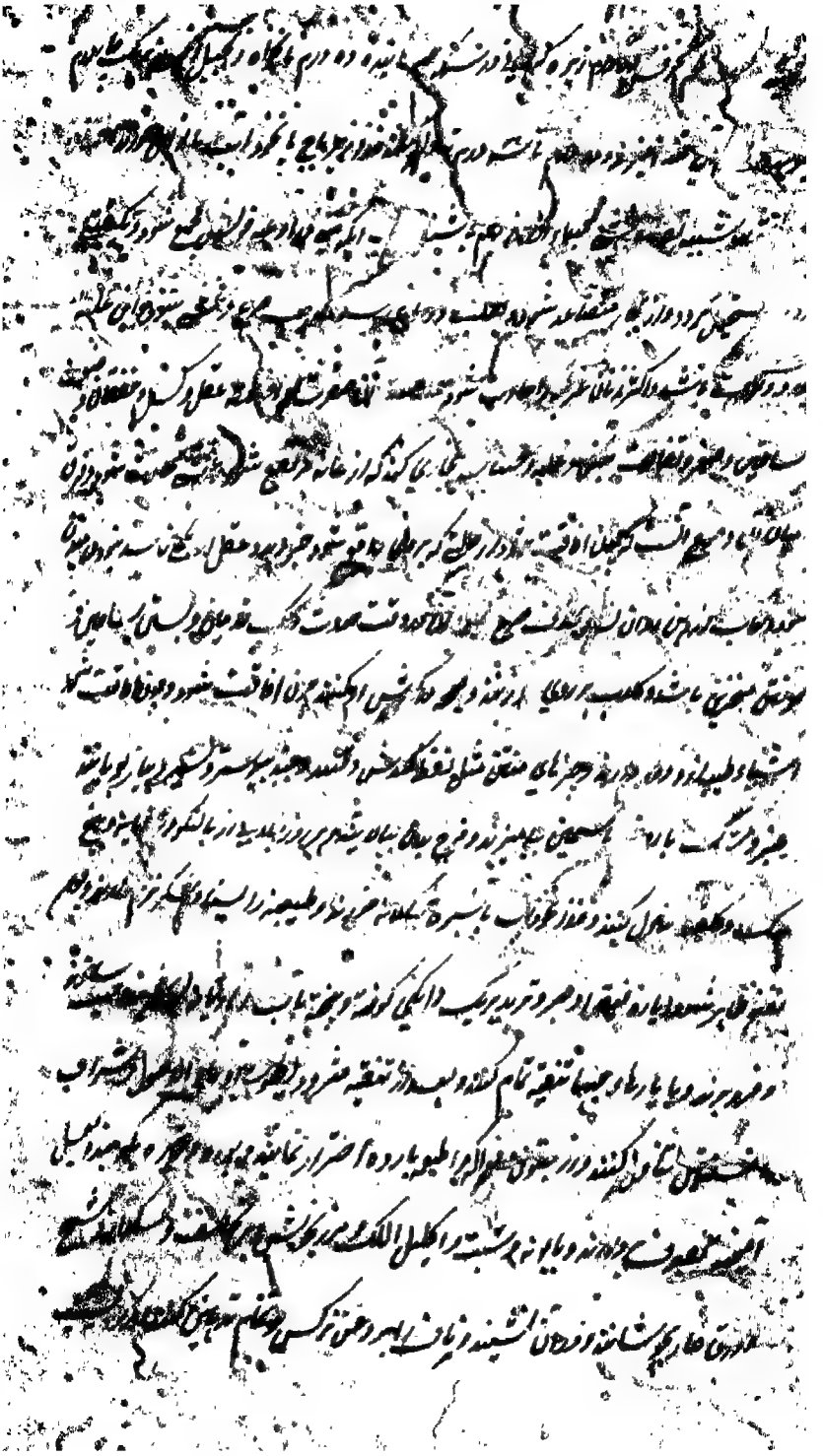

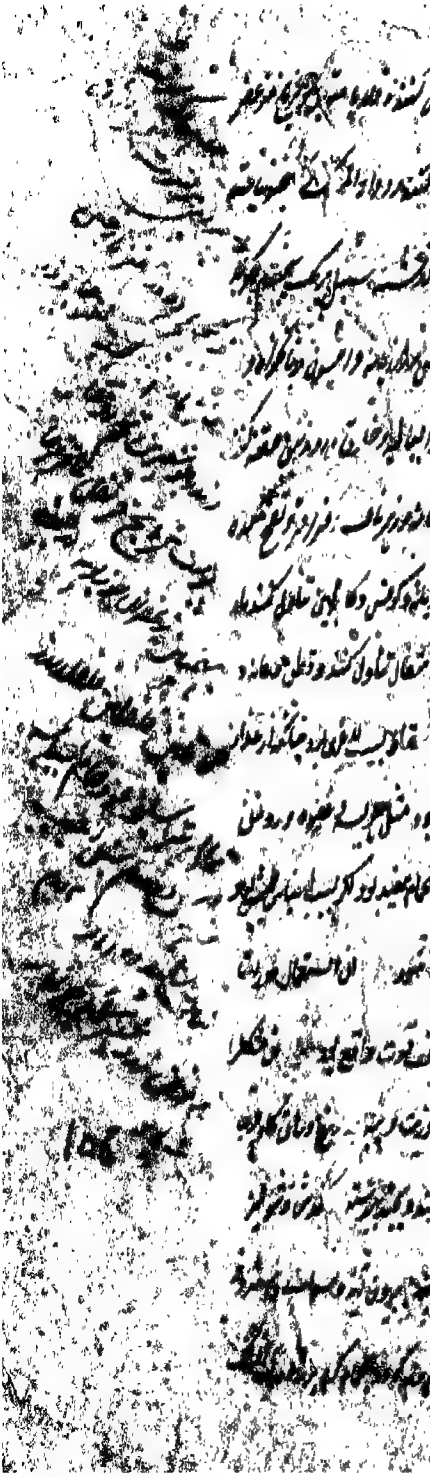

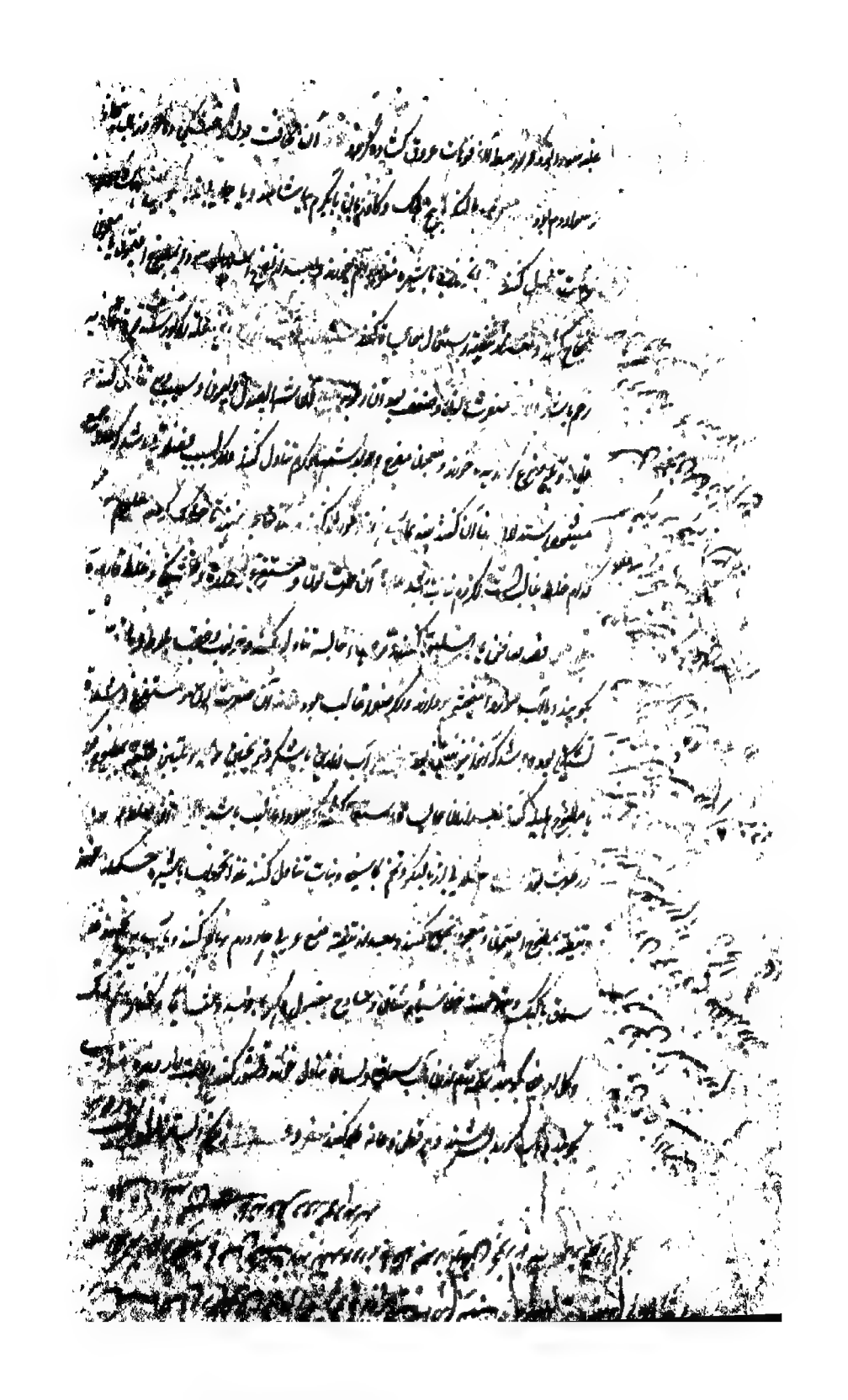

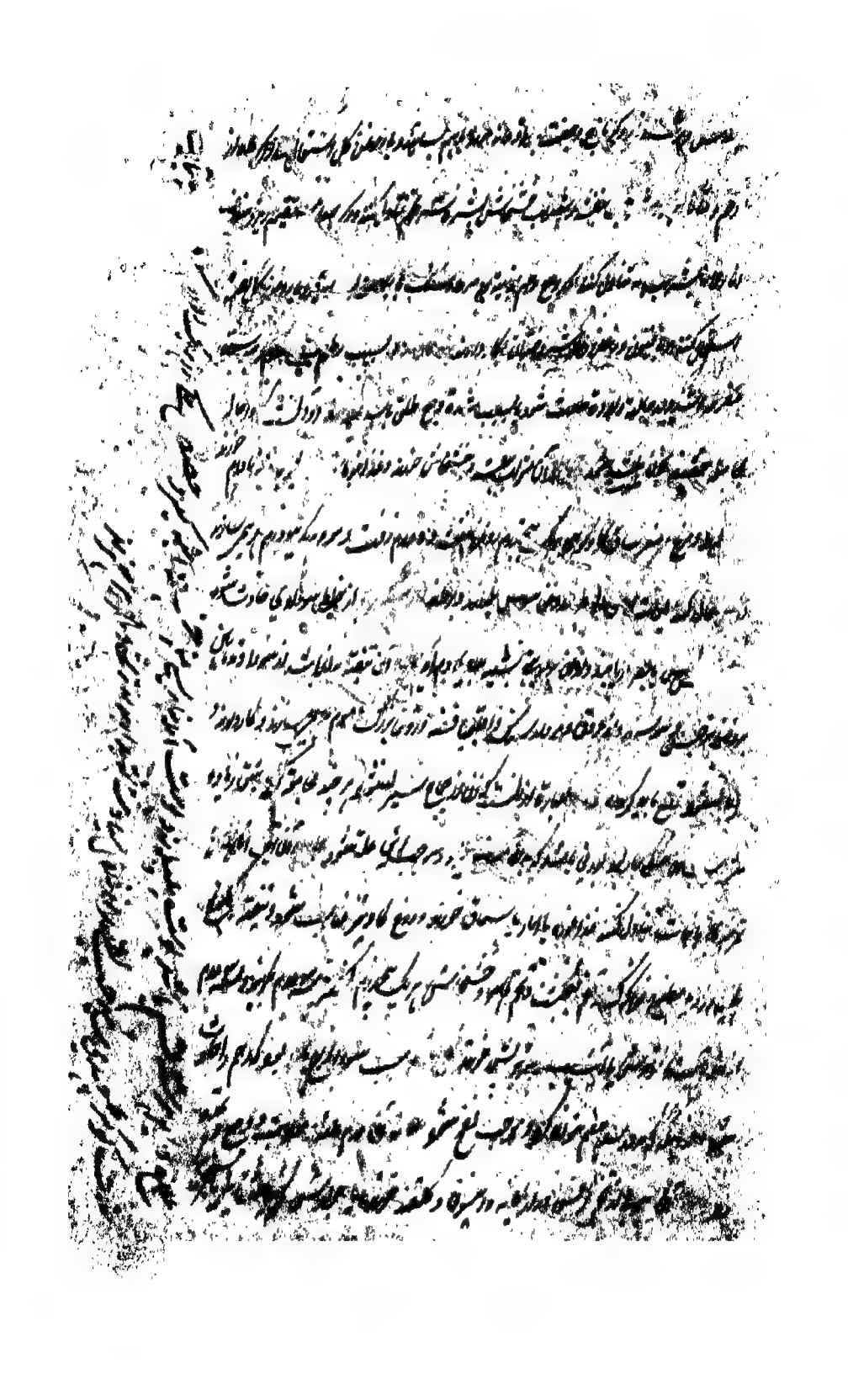

C-163
Vol-2